

SOPRANO
ALTO

Manx Folksongs & Dances: Suite 2

1. Put off the Winter *Cur Shaghey*

arranged Kevin Kelly, 2020

A Allegretto ♩ = 69

Tenor

6

11 **B**

17

22

Put off the Winter
SOPRANO, ALTO

26 **C**

Tenor

32

37 **ritard** **D** **a tempo**

42

46

Manx Folksongs & Dances: Suite 2

SOPRANO

1. Put off the Winter *Cur Shaghey*

arranged Kevin Kelly, 2020

A Allegretto $\text{♩} = 69$

Tenor

8 **B**

15

21

26 **C**

Tenor

33 **D** a tempo

3 ritard 4

44

Manx Folksongs & Dances: Suite 2

TENOR

1. Put off the Winter *Cur Shaghey*

arranged Kevin Kelly, 2020

A Allegretto
$$d = 69$$

6

6

11 **B**

Example 11B is a single staff of music in treble clef with a key signature of one sharp (F#). The melody consists of quarter notes, eighth notes, and sixteenth notes, with some measures containing rests. The notation includes a repeat sign at the end.

17

23

30

37 *Alto* **ritard** D **a tempo**

Tenor

[illegible]

46

TENOR
BASS

Manx Folksongs & Dances: Suite 2

1. Put off the Winter *Cur Shaghey*

arranged Kevin Kelly, 2020

A Allegretto $\text{♩} = 69$

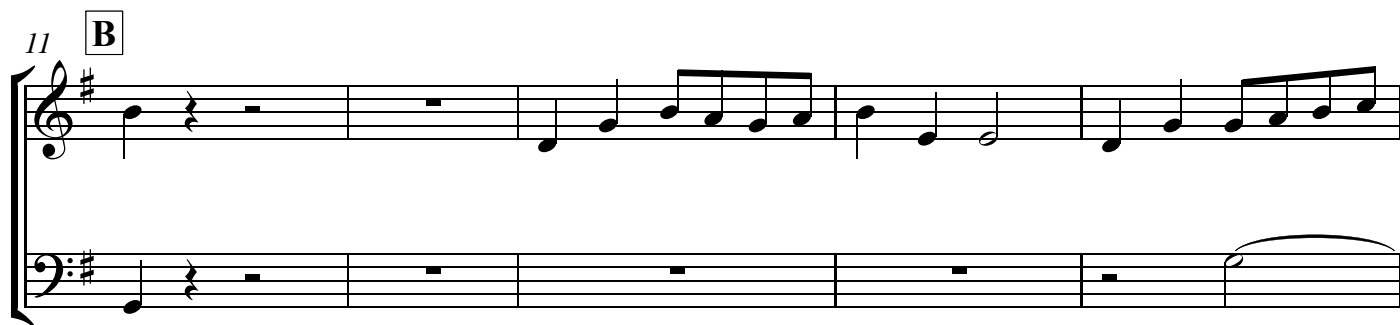

Put off the Winter

TENOR, BASS

26 **C**

31

37 **ritard** **D** **a tempo**

Alto

Tenor

42

46

Manx Folksongs & Dances: Suite 2

ALTO

1. Put off the Winter *Cur Shaghey*

arranged Kevin Kelly, 2020

A Allegretto

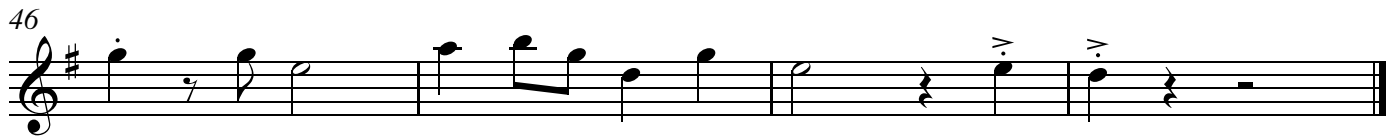
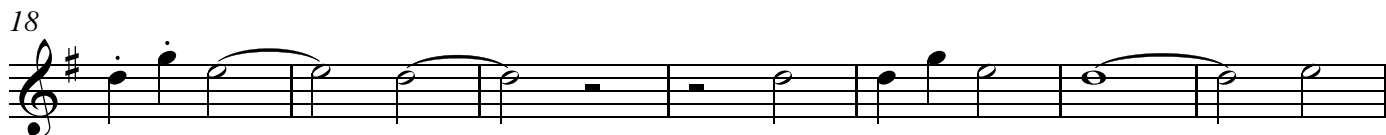
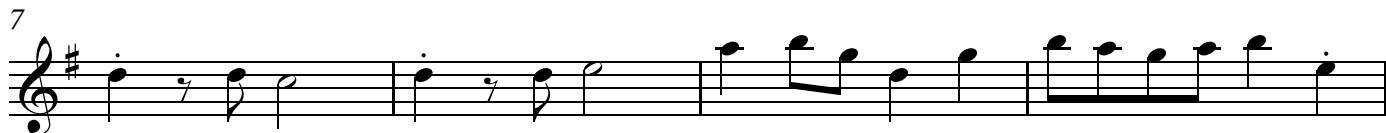

Manx Folksongs & Dances: Suite 2

BASS

1. Put off the Winter *Cur Shaghey*

arranged Kevin Kelly, 2020

A Allegretto

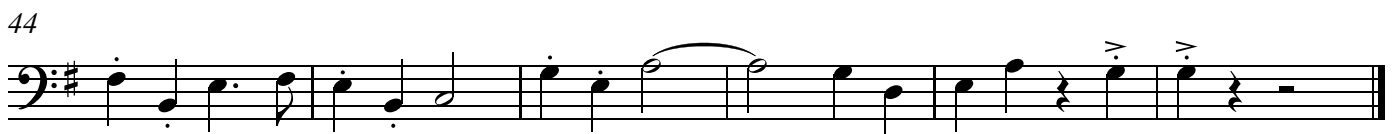
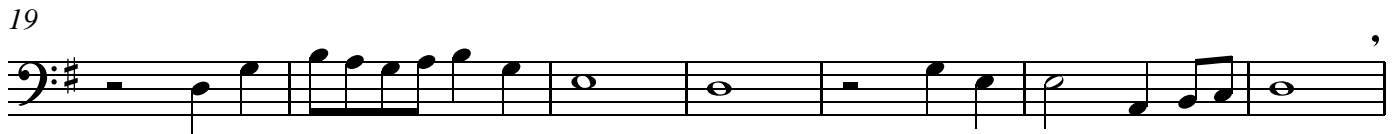
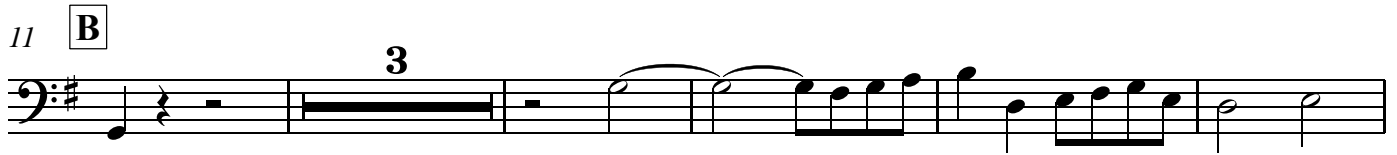

SOPRANO
ALTO

Manx Folksongs & Dances: Suite 2

2. William the Tailor *Illiam y Thalhear*

Young man enlists in British Navy, followed by his lover dressed as a sailor. When her disguise is revealed, she's told he has since married. She shoots him and marries the ship's captain.

arranged Kevin Kelly, 2020

A Andantino ♩ = 100

Section A, measures 1-11. The music is in 2/4 time with a key signature of one sharp (F#). The melody is in the soprano part, and the piano accompaniment is in the alto part. The tempo is Andantino, marked with a quarter note equal to 100 beats per minute.

12

B

Section B, measures 12-22. The music continues in 2/4 time with a key signature of one sharp. The melody is in the soprano part, and the piano accompaniment is in the alto part.

23

Section C, measures 23-32. The music continues in 2/4 time with a key signature of one sharp. The melody is in the soprano part, and the piano accompaniment is in the alto part.

33

ritard

C a tempo

Section C, measures 33-42. The music continues in 2/4 time with a key signature of one sharp. The melody is in the soprano part, and the piano accompaniment is in the alto part. The tempo is a tempo.

William the Tailor
SOPRANO, ALTO

43

52 **D**

58 (no rit.)

SOPRANO

Manx Folksongs & Dances: Suite 2

Young man enlists in British Navy, followed by his lover dressed as a sailor. When her disguise is revealed, she's told he has since married. She shoots him and marries the ship's captain.

2. William the Tailor
Illiam y Thalhear

arranged Kevin Kelly, 2020

A Andantino $\text{♩} = 100$

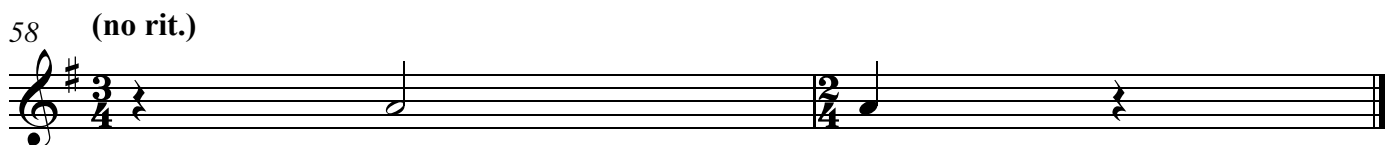
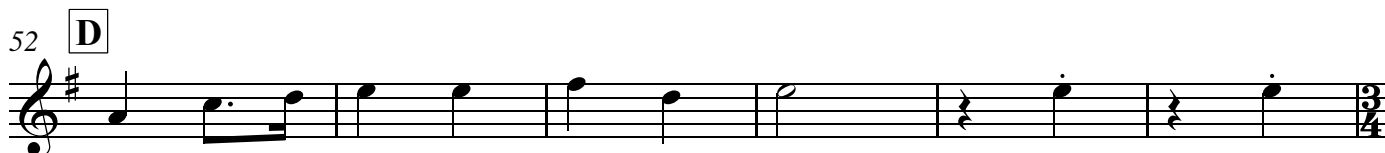
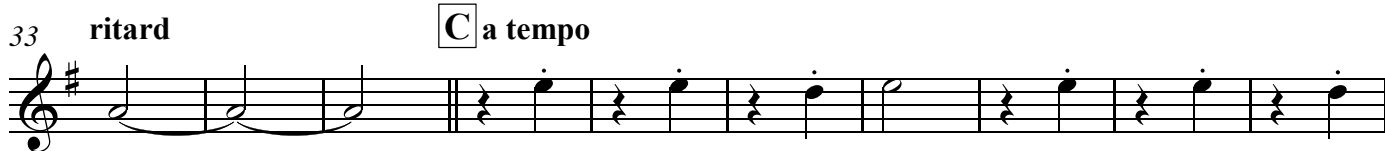

ALTO

Manx Folksongs & Dances: Suite 2

Young man enlists in British Navy, followed by
 his lover dressed as a sailor. When her disguise
 is revealed, she's told he has since married. She
 shoots him and marries the ship's captain.

2. William the Tailor
Illiam y Thalhear

arranged Kevin Kelly, 2020

A Andantino

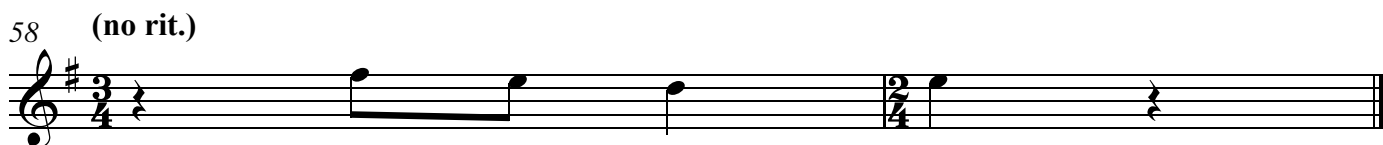
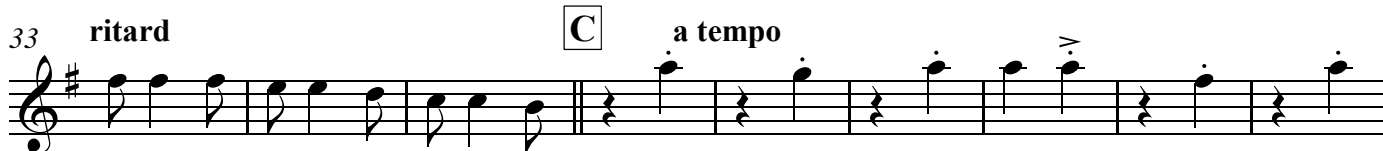
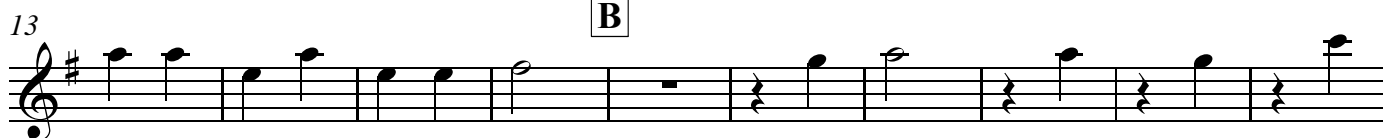
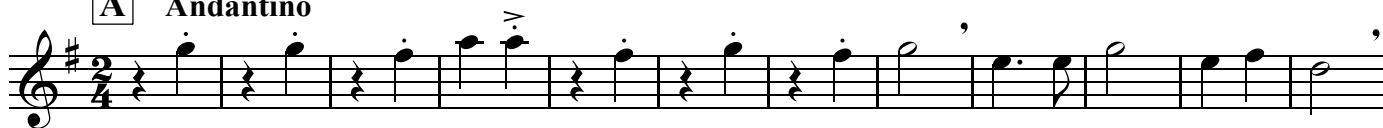

Manx Folksongs & Dances: Suite 2

TENOR

BASS

2. William the Tailor

Illiam y Thalhear

Young man enlists in British Navy, followed by his lover dressed as a sailor. When her disguise is revealed, she's told he has since married. She shoots him and marries the ship's captain.

arranged Kevin Kelly, 2020

A Andantino

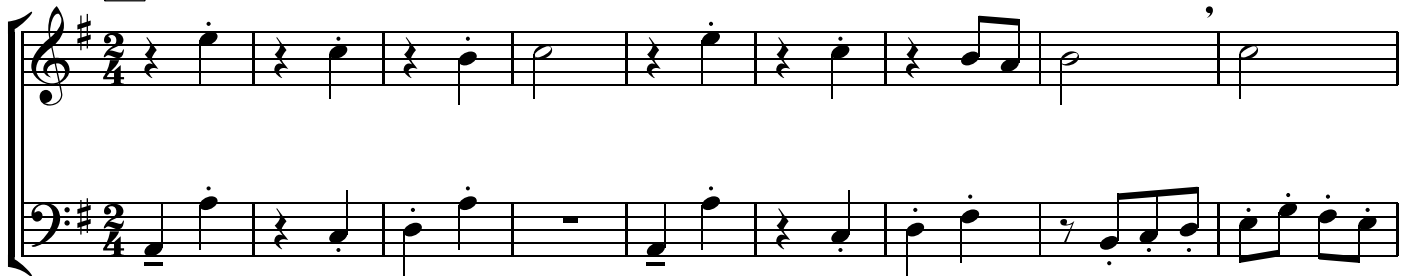

10

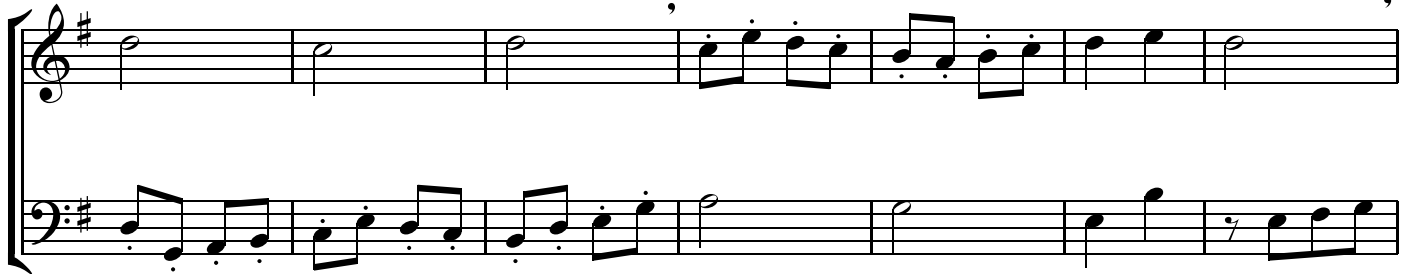

17

B

27

ritard

William the Tailor

TENOR, BASS

36 **C** a tempo

44

52 **D**

58 (no rit.)

Manx Folksongs & Dances: Suite 2

BASS

Young man enlists in British Navy, followed by his lover dressed as a sailor. When her disguise is revealed, she's told he has since married. She shoots him and marries the ship's captain.

2. William the Tailor
Illiam y Thalhear

arranged Kevin Kelly, 2020

A Andantino

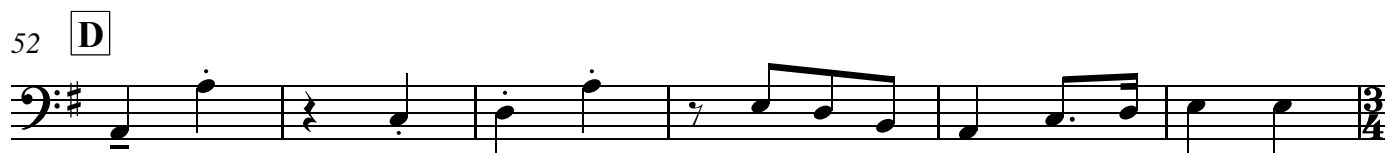

58 (no rit.)

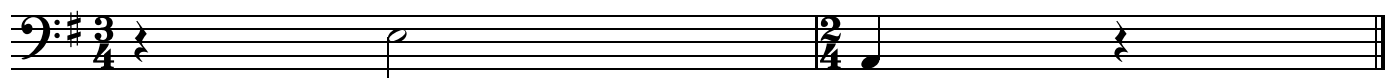

Manx Folksongs & Dances: Suite 2

SOPRANO

ALTO

3. A Gentleman in Exeter

Doo-inney seyr v'ayns Exeter

Englishman's daughter pledges to a ship
captain, but when he returns from a voyage
she marries another. He dies and his ghost
tells the woman it is too late for repentance

arranged Kevin Kelly, 2020

Andante ♩ = 49

A

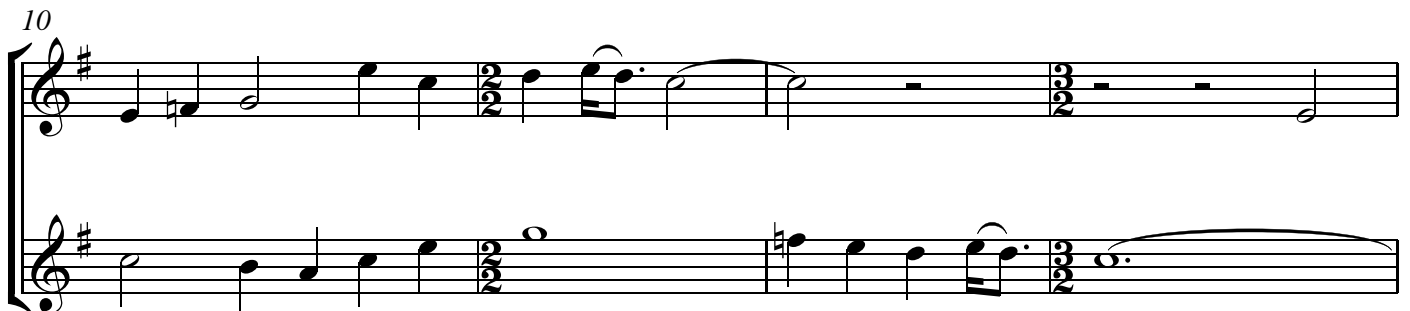
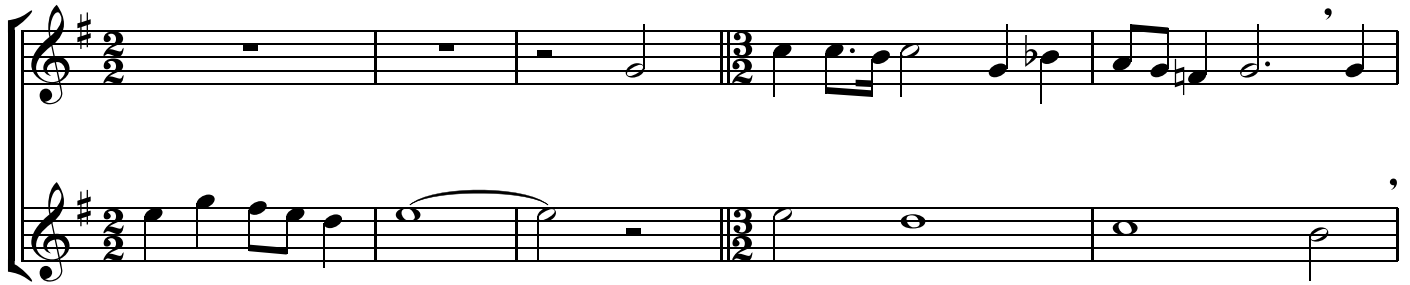

A Gentleman in Exeter

SOPRANO, ALTO

18

22 C

26

30

Bass

TENOR
BASS

Manx Folksongs & Dances: Suite 2

3. A Gentleman in Exeter *Doo-inney seyr v'ayns Exeter*

Englishman's daughter pledges to a ship
captain, but when he returns from a voyage
she marries another. He dies and his ghost
tells the woman it is too late for repentance

arranged Kevin Kelly, 2020

Andante $\text{♩} = 49$

A

Alto

B

A Gentleman in Exeter

TENOR, BASS

22 C

26

30

SOPRANO

ALTO

Manx Folksongs & Dances: Suite 2

4. Keep the Old Petticoat Warm

Cum yn Shenn Oanrey Cheh

Relates to Irish ballad where man sees
woman's undergarments hanging out to
dry, so he hangs his breeches nearby
to keep them warm

arranged Kevin Kelly, 2020

A Poco Allegro $\text{♩} = 68$

Keep the old petticoat warm

SOPRANO, ALTO

29 **D**

37 **E** *Bass*

43 *Tenor*

49 **F**

54

TENOR
BASS

Manx Folksongs & Dances: Suite 2

4. Keep the Old Petticoat Warm

Cum yn Shenn Oanrey Cheh

Relates to Irish ballad where man sees
woman's undergarments hanging out to
dry, so he hangs his breeches nearby
to keep them warm

arranged Kevin Kelly, 2020

A Poco Allegro $\text{♩} = 68$

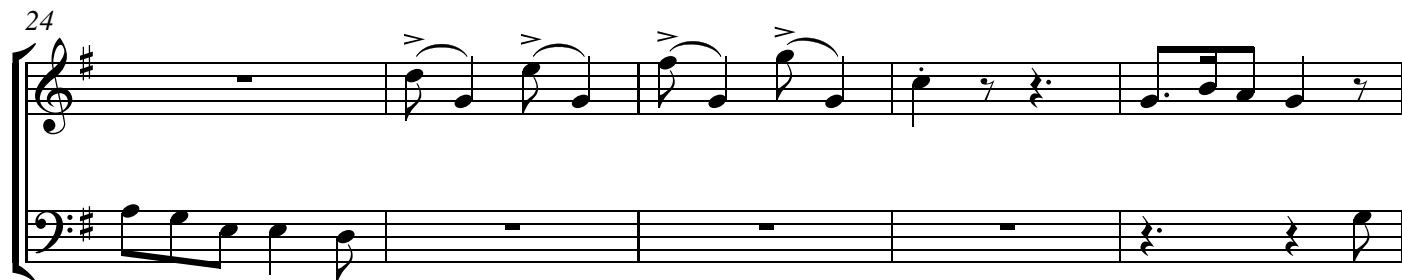
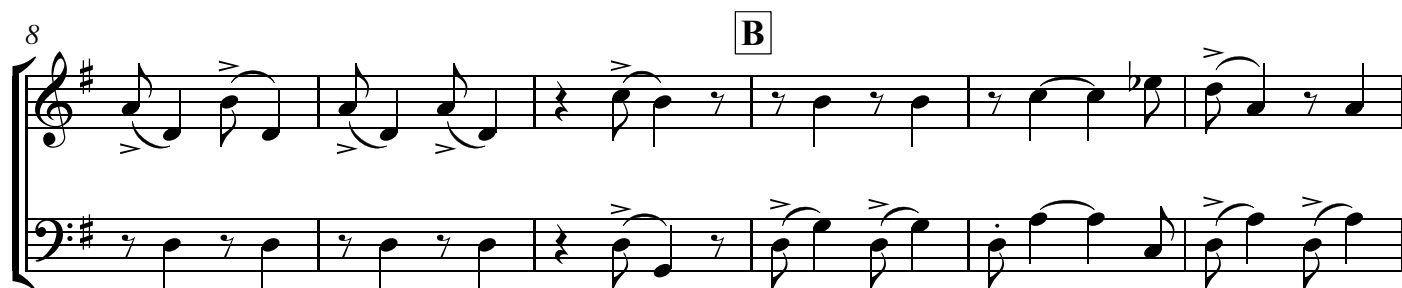

Keep the old petticoat warm

TENOR, BASS

29 **D**

35 **E**

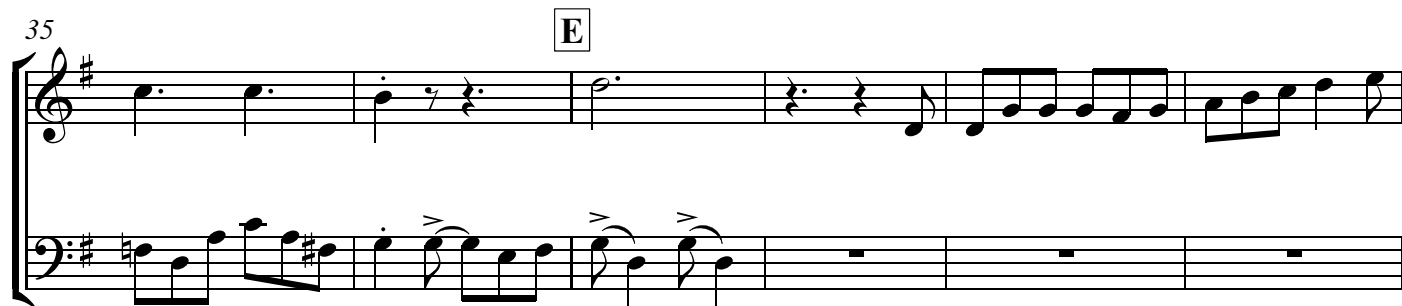

41

47 **F**

53 (slur, not a tie)

SOPRANO
ALTO

Manx Folksongs & Dances: Suite 2

5. Slumber Song *Arrane Saveenagh*

Lullaby to calm baby (v.1) swinging in hammock
and (v.2) borne over the waves in a ship. (v.3) "Can
you not hear the cobwebs of music in the air?"

arranged Kevin Kelly, 2020

A Lento ♩ = 74

Slumber Song
SOPRANO, ALTO

32

39 C

Tenor

47

53

TENOR
BASS

Manx Folksongs & Dances: Suite 2

5. Slumber Song *Arrane Saveenagh*

Lullaby to calm baby (v.1) swinging in hammock
and (v.2) borne over the waves in a ship. (v.3) "Can
you not hear the cobwebs of music in the air?"

arranged Kevin Kelly, 2020

A Lento ♩ = 74

Slumber Song
TENOR, BASS

28

28

35

C

Alto

35

42

42

49

49

54

54

SOPRANO
ALTO

Manx Folksongs & Dances: Suite 2

6. Mary of the Candles *Moirrey ny Cainle*

Dance identified with festival
of lights during Candlemas (Feast
of Purification of Virgin Mary, Feb. 2)

arranged Kevin Kelly, 2020

A Allegretto ♩ = 88

Section A, measures 1-6. The music is in G major (one sharp) and 6/8 time. The soprano part begins with a quarter note G, followed by eighth notes A-B, C-D, E-F, G-A, B-A, G-F, E-D, C-B, A-G. The alto part has rests for the first five measures and then a half note G in the sixth measure.

B

Section B, measures 7-13. The soprano part continues with eighth notes: G-A, B-A, G-F, E-D, C-B, A-G, F-E, D-C, B-A, G-F, E-D, C-B, A-G. The alto part has eighth notes: G-A, B-A, G-F, E-D, C-B, A-G, F-E, D-C, B-A, G-F, E-D, C-B, A-G.

C

Section C, measures 14-18. The soprano part has eighth notes: G-A, B-A, G-F, E-D, C-B, A-G, F-E, D-C, B-A, G-F, E-D, C-B, A-G. The alto part has eighth notes: G-A, B-A, G-F, E-D, C-B, A-G, F-E, D-C, B-A, G-F, E-D, C-B, A-G.

Tenor

19

Section C, measures 19-24. The soprano part has eighth notes: G-A, B-A, G-F, E-D, C-B, A-G, F-E, D-C, B-A, G-F, E-D, C-B, A-G. The alto part has eighth notes: G-A, B-A, G-F, E-D, C-B, A-G, F-E, D-C, B-A, G-F, E-D, C-B, A-G.

Mary of the Candles

SOPRANO, ALTO

25

31

D

38

44

TENOR
BASS

Manx Folksongs & Dances: Suite 2

6. Mary of the Candles

Moirrey ny Cainle

Dance identified with festival
of lights during Candlemas (Feast
of Purification of Virgin Mary, Feb. 2)

arranged Kevin Kelly, 2020

A Allegretto ♩ = 88

Mary of the Candles

TENOR, BASS

23

30

D

37

43
